

NURTURING A CARING COMMUNITY

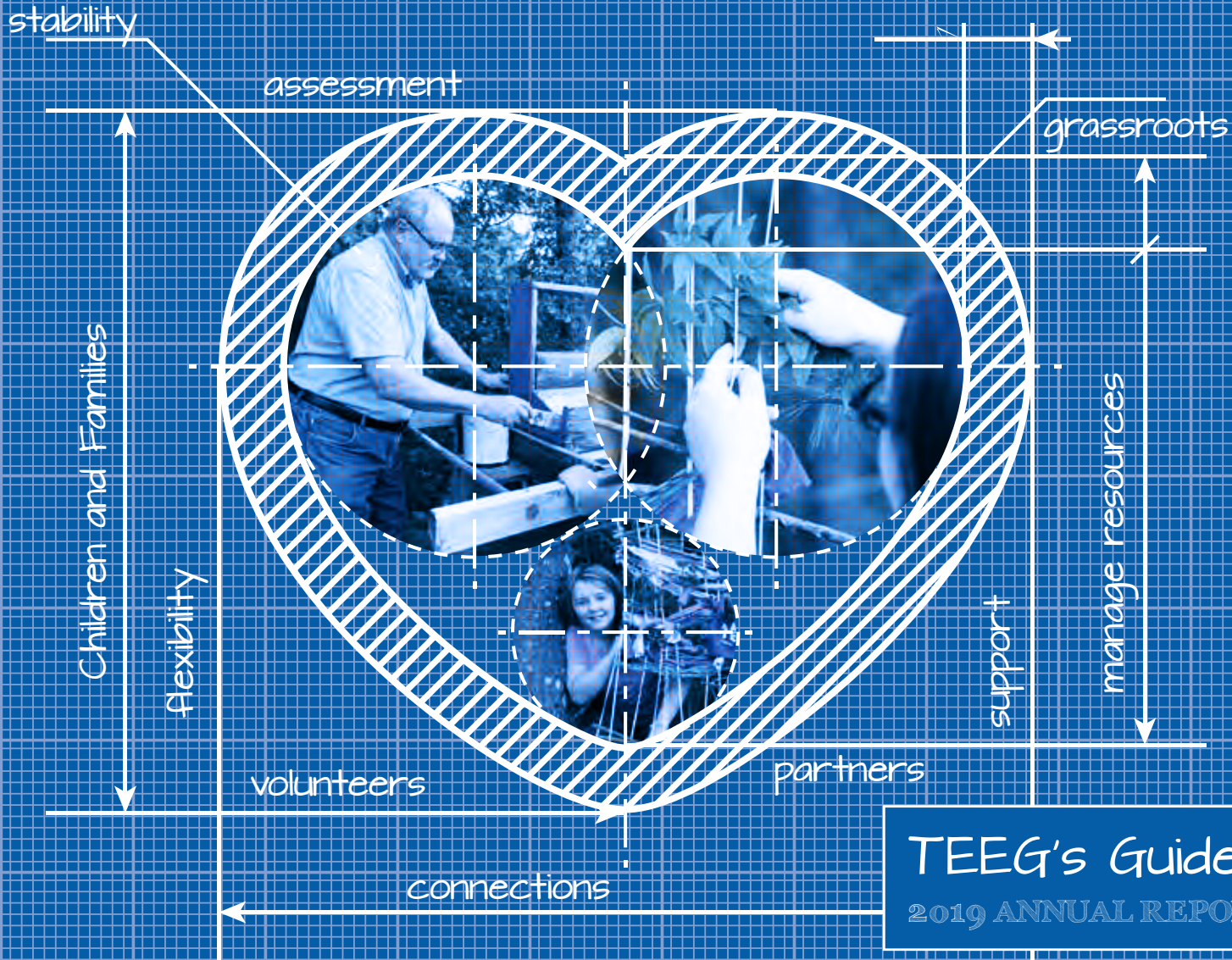

TEEG's Guide to Helping
2019 ANNUAL REPORT

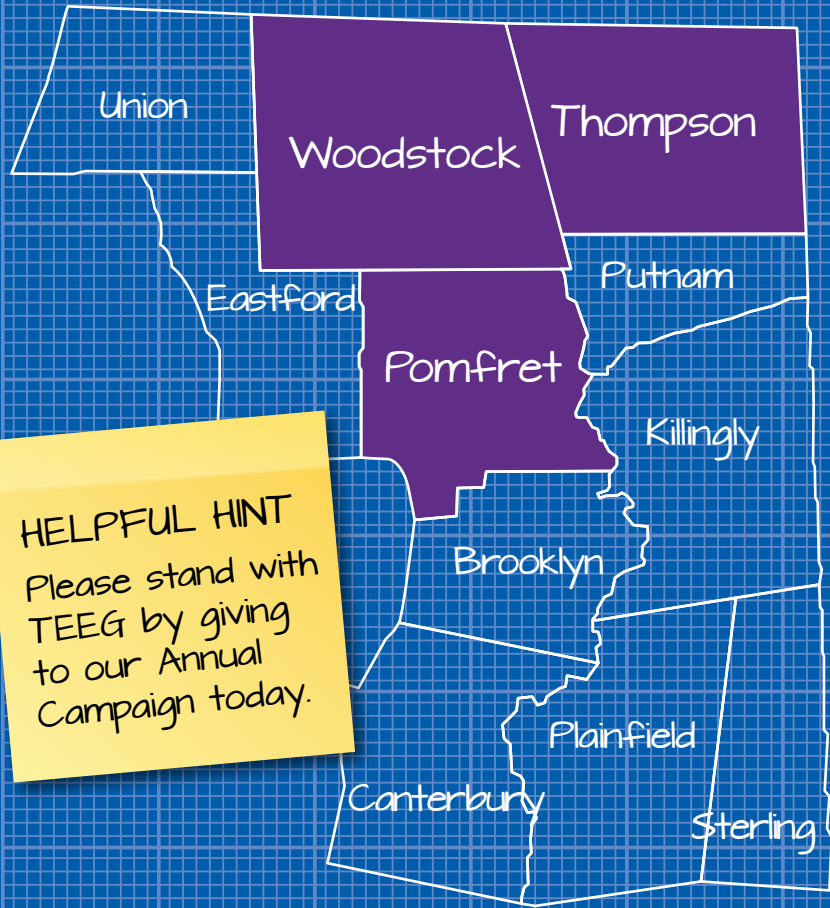

HELPFUL HINT
 Please stand with TEEG by giving to our Annual Campaign today.

TOWNS SERVED

- Brooklyn
- Canterbury
- Eastford
- Killingly
- Plainfield
- Pomfret
- Putnam
- Sterling
- Thompson
- Union
- Woodstock

Lives Touched by TEEG Programs

Early Childhood & Community Education.....	2,534
Focus on Family	
Hand in Hand	
Parent/Child Playgroup	
Diaper Assistance	
School Readiness	
Gamblers Anonymous	
Anger Aside	
Youth Services.....	4,934
All-Star Adventure Program (ASAP)	
Back to School	
Campership Program & MARS Scholarship	
Got Drama?	
Adolescent Therapeutic Support Services	
Juvenile Review Board (JRB)	
Fran Roy Memorial Scholarship	
Community & Income Qualified Programs.....	43,239
Client Care Coordination	
Client Relief and Private Fund Fuel Assistance	
Clothing Assistance	
Community Garden and Nutrition Education	
Community Outreach	
Food Systems (Gleaning, Food Rescue, Hub)	
Holiday Giving	
Information & Referral Consultation	
Monthly & Emergent Food Distribution	
Operation Fuel	
Private Fund Energy Assistance	
Salvation Army	
Volunteer Services & Giving Back.....	2,199
Community Service	
Volunteering Opportunities	
Senior Services.....	6,406
Benefits Counseling	
Pomfret Senior Center	
Senior Recreation and Events	
Total times lives were touched in fiscal year 2018-2019.....	59,311
Unduplicated Individuals Served.....	2,118
Unduplicated Families Served.....	886

Get Ready to Roll Up Your Sleeves

Every year, creating the TEEG Annual Report is a new chance to tell our story. The challenge is to explain what we do clearly, concisely and creatively in order for people to see the value that our agency provides and the impact that we have in the communities we serve.

The 2019 Annual Report, *Nurturing a Caring Community*, is a how-to manual of the work TEEG does. Once known as the Thompson Ecumenical Empowerment Group originally founded to serve residents of Thompson, we have expanded to serve our neighbors in many communities in surrounding towns. Now known as TEEG, we touch more lives in more ways than many people realize. As a grassroots community service agency serving the northeast corner of Connecticut, we work quietly behind the scenes to give individuals and families the support they need to live independently.

In the pages that follow, you will be guided with illustrations and helpful hints to understand how we carefully apply the resources provided by our community, our grantors, and our funders to offer compassionate care for others. Our agency is proud to offer a wide variety of services to people of every age to help them find financial stability as well as many programs that are open to all regardless of economic need.

We hope that our step-by-step manual inspires you to become a TEEG supporter. Support can mean a monetary donation, a donation of goods or services, or your valuable time as a volunteer.

We welcome you to get to know us better, to lend a hand, or to reach out if you need one. TEEG is here, as we have been for 32 years, ready and willing to work to make our corner of Connecticut a better place to live for every resident, every day.

Yours in Community,

Anne Miller

The TEEG Mission

- ⊗ Empowering individuals to live independently
- ⊗ Strengthening families to live respectfully
- ⊗ Engaging the community to work collaboratively
- ⊗ Connecting resources to promote a better future for all

To achieve our mission with limited resources, we have learned to use tools that money can't buy.

- ⊗ A listening ear to hear what people truly need.
- ⊗ A compassionate heart to achieve an understanding of life's challenges and obstacles.
- ⊗ A detective's passion to track down resources and find solutions.

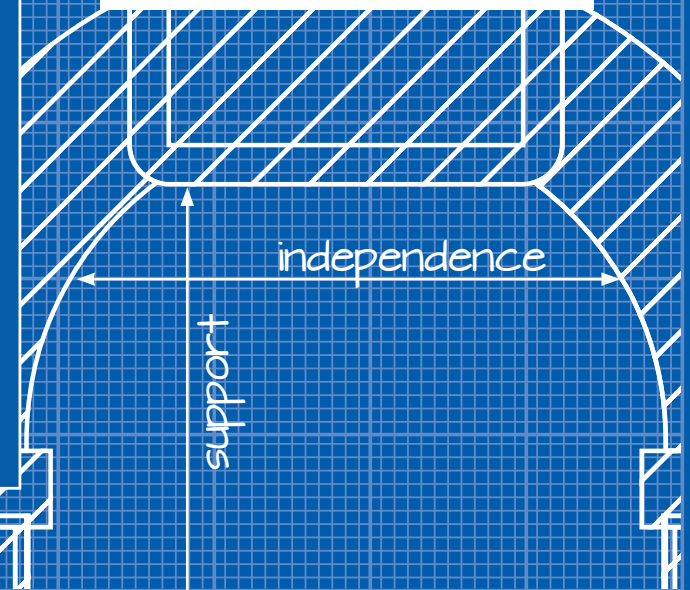

HOW TO CARE FOR A

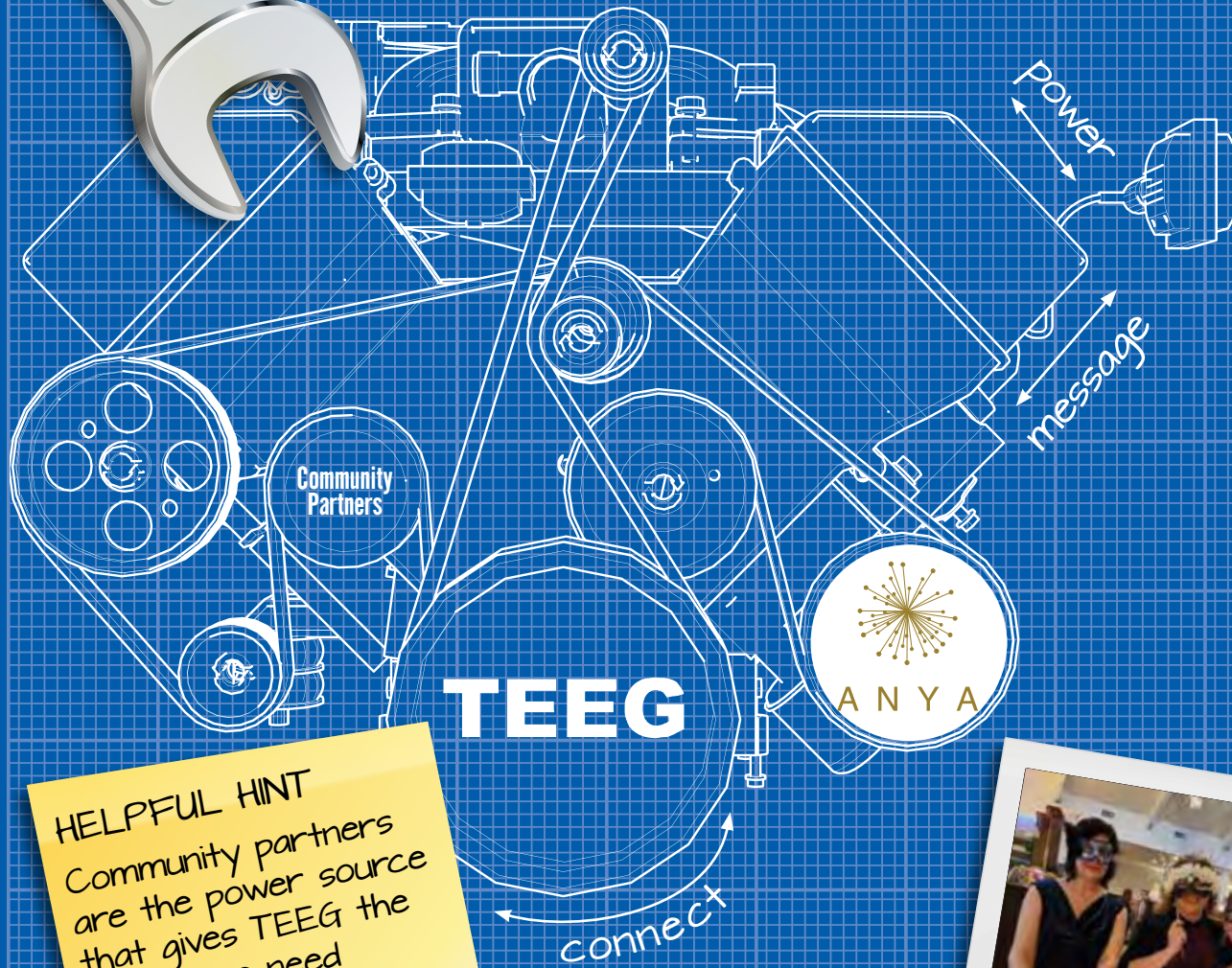

HELPFUL HINT
Community partners are the power source that gives TEEG the energy we need to reach and serve northeast Connecticut.

Gather Your Tools

Step 1. Community Partners

TEEG's tools are many, but we couldn't do it without our community partners. They provide essential financial support, volunteer skills, and in-kind donations through food, holiday and Back to School drives. Even more importantly, they give us the ability to spread our message.

One example is Anya. When this new restaurant opened its doors, they wanted to make a positive impact on the local community. They chose to run their second-quarter "Anya Cares" campaign to support TEEG with donations and to provide food for our homeless community in January.

Together with schools, churches and other local organizations, they helped us to connect the pieces to best help this complex and largely underserved issue.



COMMUNITY

Step 2. Volunteers

Anne Richards is a familiar face to the TEEG community. She volunteers every week to cover our front desk. With her warm, welcoming smile, she takes the time to get to know our neighbors, respond to their needs, and connect them to the staff who can best help them with the issue at hand.

Volunteers like Anne allow our small staff the ability to step away from the desk to support other programs. She is just one example of the many, many hands that help us do what we do. We are grateful to have regular, weekly volunteers in our food pantry and garden, who know the work well and provide a strong foundation of support for our staff who work in those areas.

We also are fortunate to have countless one-time volunteers who help do what needs to be done; working in the yard, painting our building, or unloading donation deliveries. Our community garden is staffed entirely by volunteers. One gentleman who chooses to remain anonymous does all of our building maintenance.

HELPFUL HINT
TEEG volunteers are the fasteners and glue that hold our programs together.



HOW TO RUN A COMM

Thoughts from our Board President, Rene Comtois

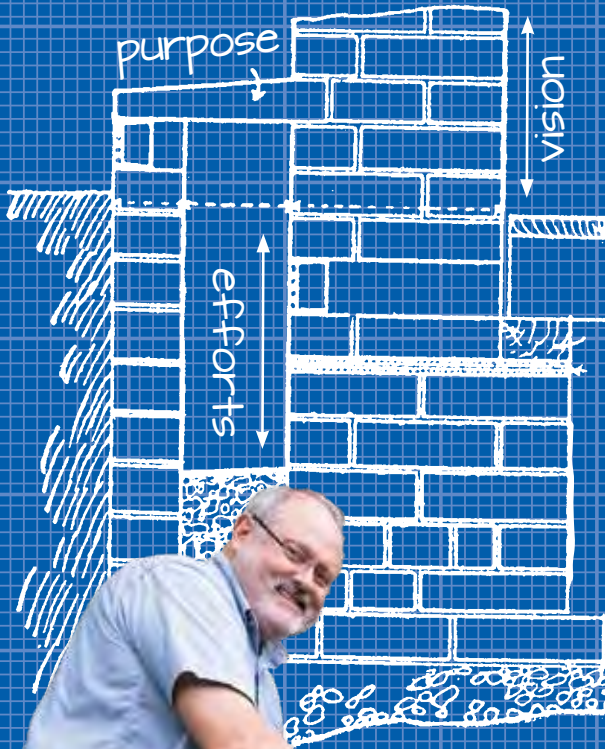

Assemble the Best Team

Step 1. Build on a Strong Foundation

The cornerstone of TEEG was laid many years ago by a dedicated core group of individuals, spiritual and business leaders. They recognized certain unmet needs within our northeastern Connecticut community. With a common purpose, they joined together and drew up the blueprints for a community service agency that could permanently address these needs. Through their combined vision and efforts, they created a sound and enduring structure called the Thompson Ecumenical Empowerment Group, now known as TEEG.

Step 2. Be Flexible to Evolve and Grow

The same sense of dedication that created TEEG has allowed the staff, volunteers and board members to build upon our strong foundation for over 32 years. As we head into the future, our challenge is to continually revise and reconstruct our agency to meet local community needs in an ever-changing world.

Our team is ready to take on this task acting as the hammers and saws in the building process. It is only through the generosity of individuals and organizations within our community that we are able to stay supplied with the building materials that we need to continue to renovate and expand the TEEG structure.



HELPFUL HINT
Working collaboratively and continually updating processes with forward-thinking is the key to sustainability.

UNITY AGENCY



BOARD MEMBERS

Rene Comtois - President
 Heather O'Rourke - Vice President
 Mary Anne Fontaine - Secretary
 Christopher Burke, Esq. - Treasurer
 Mercedes Robbins - Asst. Treasurer

Amy Archambault	Linda Peiczarka
Denise Baum	Barbara Pickett
Dr. Mary Cheyne	Ted Reynolds
Larry Consiglio, Jr.	Jayne Robbins
Polly Dean	Leah Schad
Eric Gould	Kevin Shaw
Sandra Gould	Taff Tschamler
Erica Groh	Dolores Werge
Mary Ellen Jones	
Pam Olson	

ADMINISTRATIVE AND PROGRAM STAFF

Anne Miller, Executive Director
 Ashley Fournier, Family Programs Coordinator
 Catherine Smith, Program Assistant
 Chelsea French, Community Development Coordinator
 Cindy Miller, Front Desk Coordinator
 Haylee Olson, JRB Coordinator
 Jason Bleau, Community Outreach Coordinator
 Jenni Fountain, Fiscal Administrator
 Jill Bourbeau, Youth Programs Manager
 Jim Jutras, Senior Center
 Jo-Ann Chenail, Resource Developer
 Nadia Krivosheev, Program Assistant
 Peg Bernat, HR/Fiscal Assistant/Benefits Counselor
 Susan Kershaw-Sczuroska, Clinical Supervisor
 Therese Horvath, Lead Case Manager

CONSULTANTS

Dr. Andre Bessette, Child and Adolescent Psychologist
 Dr. Janice M. Gruendel, Senior Fellow Institute for Child Success, Yale University

YOUTH MENTORS

Angela Newell	Jibrael Younis
Bob Chenail	Joe Carvalho
Christine Chatelle	John O'Brien
Cameron Saracina	Kathy Mulford
Courtney Normandie	Mackenzie Racine
Elizabeth King	Mary Lou Davis
Haylee Olson	Patti-Sue Brown
Jeffery Lee	Rose Palazzo-Gagnon
Jennie Breton	Shelby Archer

ASAP STAFF

Haylee Olson	Jennie Breton
Jeffrey Lee	Victoria Lacafta
Jill Bourbeau	Hanna Russo
Cameron Saracina	

HOW TO STRENGTHEN

Build Strong Resilient Youth

Step 1. Inventory Connections

Connections begin in the community. Youth are referred to TEEG's youth services through school systems, the Department of Children and Families, care providers, parents, and law enforcement.

Step 2. Find a Match

Using our intake tools, we meet with the youth in order to determine what program might best serve them. From a camp experience to restorative justice work, to mentoring, our programs serve youth in a variety of ways. Once the match is made, we are on our way.

Step 3. Weave a Strong Bond

Much like the cloth once created by the textile mills in the towns that we serve, we connect youth to their own neighborhoods. This allows them to become the strong and powerful threads that will sustain and enhance those communities in the future.

HELPFUL HINT
"It is easier to build strong children than repair broken men"
Frederick Douglass



FAMILIES



Meet the Family Need

Step 1. Take an Assessment

TEEG has long recognized that moving a family towards independence requires empowering the family members with the skills and resources to get there. No problem is as simple as “I am hungry” or “I am homeless.” Our Client Care Coordinators take the time to ask the right questions, listen to the answers carefully, and connect our neighbors to the resources that will empower them.

Step 2. Find Connections

It takes an informed and creative approach to address the core cause of the issue. Taking TEEG resources such as using the food pantry to stretch a budget, energy assistance, encouragement and guidance, we create a scaffold around the individual or family to begin the work. Likewise, we reach out to connect people to other agencies and resources in the community as needed, to create a sustained and multifaceted solution.

Step 3. Empower Independence

Regular check-ins, continued education, and good old-fashioned conversation help ensure success. Because part of TEEG’s mission is to empower people to live independently we must now test the solution by stepping back but not stepping away.

HELPFUL HINT

“Knowledge Speaks,
Wisdom Listens.”

Jimmi Hendrix

HOW TO STRETCH A









Step 1. Manage Your Resources Wisely

Our staff is small but powerful. We use our precious resources carefully. Our finance team, including our Fiscal Administrator and Board Finance committee, meet monthly to carefully inspect and assemble the budgetary components needed to maintain fiscal strength.

EXPENSES

	Early Childhood & Community Education	\$137,512
	Youth Services	\$280,674
	Community Services	\$257,342
	Senior Outreach	\$78,122
	Total expenses	\$.753,650

REVENUE

	Foundations, Individuals, Schools, Scouts & Service clubs	\$254,456
	Faith Based Partners	\$9,328
	Business & Fundraising	\$112,338
	Earned Revenue	\$122,419
	Municipal	\$76,489
	State	\$153,416
	Federal	\$16,401
	Client Relief	\$17,015
	Total revenue	\$.761,862
	Endowment	\$.152,500

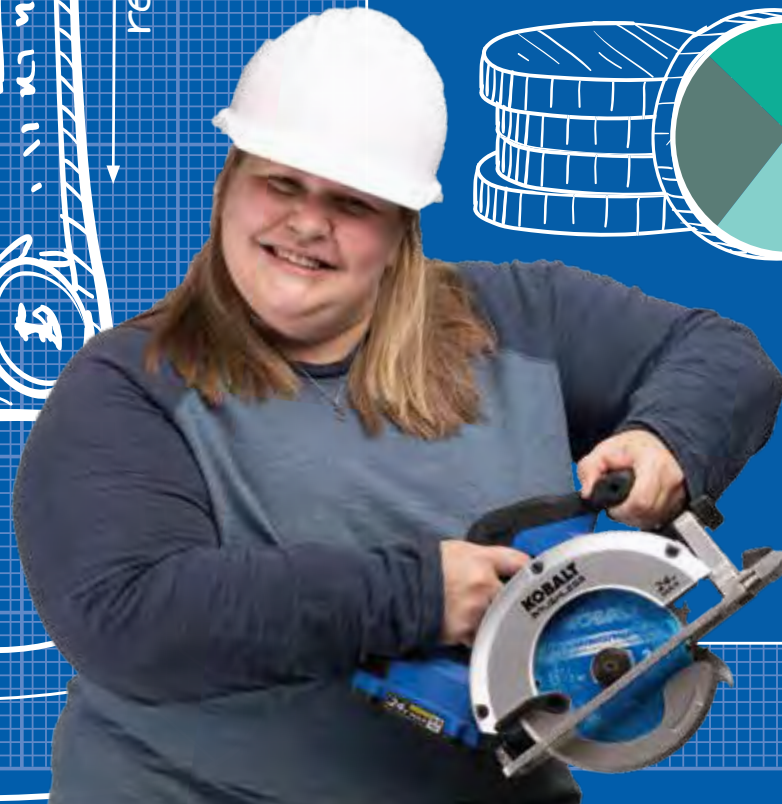
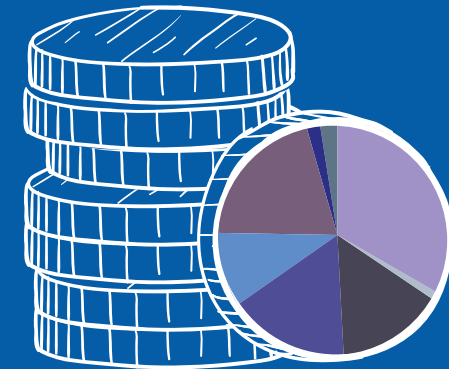
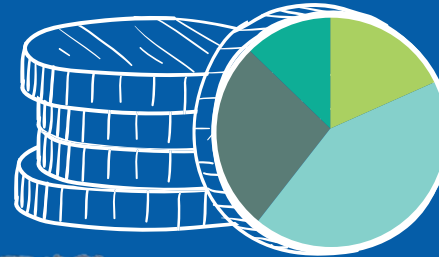

strength

resources

DOLLAR

Step 2: Build a Solid Foundation of Support

The original foundation was poured by the vision of our ecumenical founders. Since that time we have strengthened our footings by adding dedicated townships, funders, and grantors.



Dedicated Town Funds

Residents throughout Northeast Connecticut continue to make a difference. Designated donations to the following funds have allowed TEEG to continue to serve specific local needs.

FUND	PROGRAM
Woodstock Fuel Fund	Fuel Assistance for Woodstock Residents
Thompson Fuel Fund	Fuel Assistance for Thompson Residents
Pomstock	Fuel Assistance for Woodstock and Pomfret Residents

Funders

We gratefully acknowledge and thank the following foundations for helping TEEG meet the needs of the community.

FUNDER	PROGRAM
Cranston Foundation	Matching Funds
Eastern CT Association of REALTORS	Food Security
Farm Credit East Cares	General Support
Glass Foundation	Early Childhood
Governor's Partnership to Protect, dba The Governor's Prevention Partnership	Youth Services
The Newell D. Hale Foundation	General Support
McNeely Foundation, Inc.	General Support
Northeast Area Women and Girls Fund Managed by the Community Foundation of Eastern CT	Empowering Women & Girls
NewAlliance Foundation, Inc	General Support
Putnam Bank Foundation	Food Security
The Community Foundation of Eastern CT, Inc.	General Support
The CT Credit Union Charitable Foundation	Holiday Giving & Client Relief
The Osterman Family Foundation	Youth Services
Vincent Family Charitable Foundation	Endowment & Food Security
Walmart Foundation	Food Security
Webster Five Foundation	Food Security

HOW TO GIVE TO TEEG

Open Your Heart

Step 1. Get to Know Us

Study this guide carefully, follow us on Facebook, explore our website at www.teegonline.org, or visit to tour our building.

Step 2. Join Us

- Attend our annual Have a Heart Auction
- Join us at a “pop-up” event (a community-sponsored happening that benefits TEEG)
- Thompson Lion’s Club Walk for Shoes
- Pomfret School Radio Hour
- Thompson Recreation Turkey Trot
- Putnam Lion’s Trivia
- Pomfret Agriculture Commission Farm to Table

Step 3. Contribute to TEEG

A monetary donation in any amount places your trust in our ability to best use those funds to help our neighbors. Your donation stays here and serves our local community.

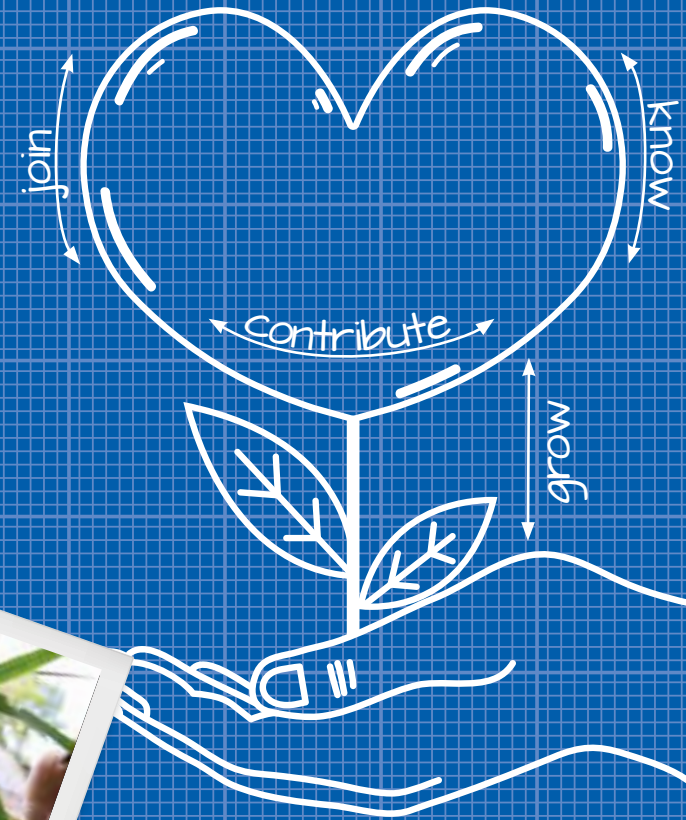

Our Donors

Even the best how-to guide cannot help build a quality project without a full parts list. We are grateful to the following donors and volunteers for supplying us with the pieces we need to complete our work.

The following lists recognize donors who have made financial contributions to TEEG apart from purchases made at our Have a Heart auction. (NOTE: While we greatly appreciate the generosity of the community at our annual fundraising event, the purchase of goods and services is not recognized by general accounting practices as a donation.)

We have made every attempt to recognize everyone while respecting the anonymity of those who have asked, and sincerely hope we have not left anyone out.

Cash donations received between 7/1/2018 and 6/30/2019

TEEG Platinum Angels \$5000 or more

Linemaster Switch Corporation

PRIVATE

Col. Joel & Capt. Kathleen Hiatt
Steve & Kathleen Herbert

TEEG Platinum Angels \$1000 - \$4999

American Truck Historical Society
Antiques Marketplace
Archambault Insurance Associates
ARS Products LLC
bankHometown Foundation
Brooklyn Correctional Institution
Chaput Electric
Christ Church of Pomfret
First Congregational Church of Woodstock
Gerardi Insurance
Jewett City Savings Bank
Killingly Parks and Recreation
Longmeadow Automotive
Northstar 2 LLC
NUMA

Nutmeg Container
P3 Technologies
Pomfret School
Putnam Lions
Putnam Rotary Club
Quinebaug Valley Regional Rotaract Club
Thompson Lions Club
Thompson Recreation Dept.
Thompson Tractor, LLC
TMHS
United Natural Foods, Inc.
Weiss, Hale & Zahansky Strategic Wealth
Advisors
Woodstock Academy

PRIVATE

Joseph & Dawn Adiletta
Raymond & Jane Austin
Christopher & Patricia Burke
Michael & Carlee Drummer
George & Sandra Groom
Rebecca Harvey
Bruce & Donna Kosa

Kevin Lewis
Samuel & Pamela Lomerson
Aaron, Nicole, & Benjamin McGarry
Sylvia Miller
Jeffrey & Lindsay Paul
Paul & Louise Proffer
Stephen & Jen Ritzau
Mercedes Robbins
Harold Rumrill
Kevin & Linda Shaw
Bruce & Nancy Shay
Jason & Michele Woz

TEEG Gold Angels \$500 - \$999

bankHometown
Cargill Chevrolet Co Inc
The Center for Bone & Joint Care
Chase Graphics Inc.
Christian Family Construction Svcs LLC
Deary's Gymnastics Supply
Elision Sound Studios
Emanuel Lutheran Church

Joseph Botta MD & Associates
Killingly-Brooklyn Rotary Trust
King Cadillac, GMC
Pomfret Agricultural Commission
Pomfret Lions Club
Putnam Bank
Putnam Police Department
Spirol International
Thompson Gamblers Anonymous
Venture Communications & Security LLC

PRIVATE

Dean & Lisa Audet
Michael & Denise Baum
Harold & Colleen Bishop
Jeff & Elena Bond
Richard & Mary Jean Brown
Lis Burton
David & Donna Copeland
Louis & Lynn Davis
Richard & Kerstin Forrester
Joseph & Valentine Iamartino

Donors continued on next page

The TEEG Endowment

Even the strongest organization can be impacted by difficult economic times. Your gift to the TEEG Endowment ensures that we will remain sturdy, strong and ready to help for years to come. Consider it the troubleshooting section of our guide to helping. We welcome any questions related to endowment, estate or planned giving.

ENDOWMENT DONORS

The Glass Foundation

The Vincent Family Foundation

Linemaster Switch Corporation

Chip Lamb
Peter & Kelly Newth
Daniel & Betsy Ohayer
David & Linda Peiczarka
Bernard & Jean Rocheleau
Charles Rosenfield
Dan & Judy Rovero
Mark & Leslee Ruggeri
Sheldon & Nancy Severs
Gerald Sullivan
Cheryl Swenson
Glenn Warner & Marguerite Davis
James & Nancy Weiss
Elmer Wheeler & Deborah Russell

TEEG Silver Angels
\$200 - \$499

Amplisound
Barbara Lussier Design
BCS Company
Brodhill Realtors
Common Sense Payroll, LLC
Connecticut State Police Troop D
CT Area Classic T-Birds Inc.
DATTCO, Inc
Demers Enterprises LLC
Desmarais & Sons Inc
E. Woodstock Congregational Church
Empire Travel
Fabyan Farm
Grace United Methodist Church
Hatchet Hill Farm Sugar House
Healthy Dynamix
Johnston & Associates Real Estate, LLC
Law office of Alan Scott Herman
Living Faith United Methodist Church
MorPey, LLC DBA Body by Design
New Shoreham Human Systems Consltg, LLC
Paige Estates LLC
Pomfret Community School
Pomfret Senior Center
Quaddick Camping Area, Inc.
Rawson Manufacturing

Roland Lupien, D.D.S.
South Woodstock Baptist Church
The Quintal Agency, Inc.
The Wakely Foundation
Thompson Housing Authority
Titan Energy New England
Tourtellotte Memorial High School
Turnkey Compliance Solutions, LLC
Vandi Auto Supply Inc.
The Vanilla Bean Café
VFW Ladies Auxilary of Thompson WEBCO
Wilson Language Training Corp.
Woodstock Building Associates, LLC

PRIVATE

Nancy Adams
Gary & Anne Alves
Christian Andrews
Denise B. Archambault
Marc & Mary Archambault
Chris & Kathe Atwood
Christopher Aubin
Tina Boutillette
Celeste Bruyere
Jay Cantor
Beverly Champany
Joe & Audrey Courtney
Stephen & Ellen Delpapa
Bruce & Lisa Desmaris
John & Lauren Dignam
James & Lisa Dodd
Sam Duquette
Thomas & Nancy Dziki
Kenneth & Marilyn Ebbitt
Jerome & Diane Ethier
Rene & Joanne Gatineau
Jeffery Gordon & Lisa Canter
Kevin & Sonia Greene
Dave & Jackie Holden
Allen & Susan Horn
Thayne & Angela Hutchins
Carl & Sally Keil
Dennis & Kathie Kelly
Ronald & Joy Klare

Ryan, Evan & Ken Leighton
Joe & Sue Lindley
Nick & Louise Longo
Maureen Nicholson
Eric Fogg & Anne Miller
Anthony & Jenny Mills
Thomas Paine
Robert Paladino
Andrew & Susan Peterson
Barbara Pickett
Halie Poirier
David & Karen Poplawski
Gary Powell & Laura Graves
Suzanne Powell
Christopher & Kimberly Prescott
Charles Puffer
James W. & Donna M. Rawson
Brandi Renaud
Tim & Anne Richards
Max Ring
Dan & Tish Roy
Karl & Betsy Salo
Jonathan & Sally Scott
Charles Sczuroski & Susan Kershaw-Sczuroski
Nick Stein
David Stone
Joan Swearer
Lois Swenson
Phillip & Barbara Thomas
Steven & Mary Tomeo
Mark & Denise Van Der Voort
Robert & Carolyn Werge
Audrey Aileen Witkowski
James & Melissa Zahansky
Nancy Zamagni

TEEG Angels
\$150 - \$199

Graphics Unlimited, LLC
Saveway Petroleum, Inc
Tailored Kitchens by Ann-Marie
The Cleaning Lady

PRIVATE

Feta & Nancy Abdullovski
Viola Anderson

Ruth Bourassa
Richard & Rochelle Cimochowski
Rene & Lynne Comtois
Bob & Cheryl Darling
Andrea Delaney & Family
Melissa Dragon
Lawrence & Erica Groh
Kathleen Hamilton
Carolyn Hart
Rex & Theresa Nichols
Caroline Sloat
Eleanor Teguis
Brett & Julie Woodland

TEEG Friends
\$100 - \$149

Alpha Delta Kappa
Alpha Delta Kappa-Kappa Chapter
American Rent-All, LLC
Business Systems & Incentives Inc.
Congregational Church of Thompson, Inc.
Friendly Spirits Liquor Store
Gilman-Valade Funeral Gratton Limited
Gregory M. Gazzola, DMD LLC
Hibbard Hill Farm
Hometown Heating
Horizon Travel
Independent Security
Jolley Concrete Inc
Kelly's Tire
Miyoshi America, Inc.
Mountain Men MC
Pfizer Foundation Matching Gifts Program
Portraits by Nan
Putnam Elks Club B.P.O.E. Lodge #574
Putnam Emblem Club #209
REMAX Bell Park Realty
Tae Embroidery
Teagan & Ash
Thompson House of Pizza
Thompson Public Library

Tyrone Farm
WINY Osbrey Broadcasting Company
WoolWorks Ltd
PRIVATE
Tom Angelo
Tom & Amy Archambault & Family
Daniel & Mary Atwood
Donna Ayers-Lapointe
Dave & Peg Babbitt
Ben & Lucille Barrette
Paul Basinet
Norman Berube
Jason Bleau
Thomas A. & Kathy Borner
Kay Bousquet
Yvette Brissette
James & Susan Brown
Jonathan & Doreen Brynga
Jim & Debra Campbell
Paul & Donna Carreaux
John & Debra Castonguay
Bob & Jo-Ann Chenail
Eleanor Clark
James & Rosemarie Clark
Glenn Cotnoir
Daniel & Paula Coughlin
Congressman Joe Courtney
Douglas & Michelle Couture
E.L. & Nancy Cowley
Dr. Garfield & Sylvia Danenhowe, III
Joan Dash
Marcy Dawley
Marie DeJesus
Ronald Desaulnier
Chris & Jen Desaulniers
Mary Fatsi
Paul & Carla Faucher
Michael Fineran & Dayna Flath
Helen Flood
John C. Folsom
Brian & MaryAnne Fontaine
Marie Franklin
Roger & Nancy Gale

Ken & Barbara Goloski
Paul & Clarice Guillot
Dale & Jean Harger
David & Jean Heroux
Constance Hession
Leslie Holland
Linda Johnson & Edward Rose, Jr.
David Johnson
Jason & Ellen Jones
Kevin Kerttula
Adam & Dawn Keser
Greg & Deb King
Bill & Delores Kingsbury
Hans & Christina Koehl
John & Kathleen Koller
Carol Kudzal
John & Judi Lachance
Marsha Lavoie
Rebecca Lewis
Lloyd Walling, Treasurer
Signe Lucas
Edward & Barbara Luther
Yvonne Macomber
Matthew & Margarethe Mashikian

Walter & Carolyn McGinn
Anthony & Shirley Mongillo
Robert & Paula Mooney
Keith & Margery Mosher
Peter & Donna Nalewajk
Ralph & Jane Nichols
Ernest & Norma O'Leary
John Timothy Oliver &
Edward M. Dempsey
David & Pam Olson
Donald & Cheryl Pepek
Elizabeth Pierce-Fortin
Cosmo & Bernadette Quercia
Jim & Rita Raftery
Bob Reeder
Karen Robbins
Kim & Earl Rosebrooks
David & Judith Rzucidlo
Mark & Christine Schwartz
Glen & Ruby Senkowski
Neil Silverston & Risa Shames
Paul & Linda Smalarz
Matthew Spencer
Gary & Debra Spinelli

Jonathan Sturdevant
John & Susan Swan
Daniel Touchette
Deborah Vagell-Marks
Michael & Janene Vandt
Christine Waldron
Susan Waldron
Irene Wheeler
Mark Wilder
Lynn Wilson
Robert & Sandra Woodrow
Richard & Paula Zadora

**TEEG Good Neighbors
\$50 - \$99**

Alpha Delta Kappa Gamma Chapter
Alpha Delta Kappa Theta
Angell House Design
Charter Oak Federal Credit Union
Foster Corporation
Quiet Corner Consulting
Red Devils Rod and Custom Club
Savage Systems
Scanlon Funeral Service, Inc.
Sisters of the Immaculate
Conception
Vietnam Vets M/C
Woodstock Radiator

PRIVATE

Jason Allard
Robert & Lynn Auger
Thomas & Felicia Balcom
Jean Bartelt
Alice Belden
Raymond & Kevin Bergeron
Robert Bitondi & Pamela Cartledge
Rev. Robert D. Blackard
Bob & Terry Blain
Melissa Bonsall Meyers
John & Carol Borowski
Richard & Cecile Boss
David & Lynn Bourque
George & Debra Carabina
Rita Carabina
Ronald & Kathleen Combs
Jennifer Cote

Yvonne Cote
Michael & Becky Coty
Charles & Amy Couture
Glen Dash
Gordon Davis
Monica Dean
Polly Dean
Elizabeth Zachow-Deary
Norman & Lynn Deslauriers
Ryan Desroches
Bruce & Kathy Elliott
Debra Gagnon
Sandra Garcia
Michael Germain &
Lauri Groh-Germain
Frances Gesualdi
Peter Gifford
Donna Grant
Leo & Dianne Gregoire
Paul Grenier
Bruce & Barbara Hargraves
Walter & Ann Hinchman
Judy Hosmer
Shirley Houghton
Paul & Lisa Humphreys
The John & Alringhouse Families
Christine Kalafus
Harold & Anne Keller
Steven & Margaret Knowlton
Dorothy Kuszewski
Lucille Langlois
Edward & Beverly Larson
Peter T. Lopriore
Peter & Virginia Lusa
Robert Marsh
Robert & Joan Meagher
Jack & Jane Middleton
Todd & Katrina Milanese
Tracie Molinaro
Donald & Kathleen Morin
Donald Notis
Paul & Melissa Notis
Henry & Cynthia Obert
David & Renee Ondrasek
Charles & V. Henrietta Panu

Irene Papierski
John & Monique Peabody
Frederick & Barbara Rich
Gordon & Rita Rohr
Naomi Rosenberg
Debra Rubba
James & Jeanne Sali
Steven & Paula Schimmel
Jeremy & Nancy Serwer
Kimberley Simmons
Jay Sinha
Lawrence F. Sommer
Jocelyn Gardner Spencer
Francis & Maryann Spiewakowski
Leonard & Nancy Spooner
Christine Sullivan
Taff Tschamler & Wendy Bradley
Gladys Tucker
Joseph & Linda Valade
Lloyd & Sandra Walling
Donna Weaver
Richard & Diane Weiss
Bill and Lauren Wheaton
Vernon & Felicia Wilson
Richard Woodcock

**TEEG Supporter
Up to \$49**

Anya
Capital Bankcard - New England
DEKCO, INC.
Hazelwood, LLC
Mary R. Fisher Elementary PTO
Plato's Closet Teen Image, LLC
Woodstock Business Association

PRIVATE

Perry Adair
Deborah Almada
Armond & Janet Barneschi
Beatrice Baron
John & Jean Beaupre
Donald & Carol Benoit
Peg Bernat
David & Patricia Blake
Paula Bleau



Victoria Bocash
Kevin & Sandralee Boucher
Stephen & Jill Bourbeau
Henry & Estelle Bourgeois
Laura Brewster
Shawn & Tara Brissette
Paul Brodeur & Rachel Hilli
Carmen Charbonneau
Edward & Linda Charlton
Roy & Pat Cheever
Pete & Dawn Chmura
Marnie Ciquera
Victoria Clements
Michael & Lana Cohen
Anita Compagnone
Laurence & Cynthia Consiglio
Thelma Cutler
Herman Cyr
Alicja Czechowska
Patricia Daviau
Caroline Delaney
Matilda Deotte
Peter Disch
John & Johnetta Downs
Mark & Kristin Duethorn
Steven Dugan &
Noveline Beltram
Maurice Earle
Laura-Lee Edwards
Jane Ellison
David & Phyllis Emigh
John & Theresa Evans
Barbara Fitzgibbons

Gary & Jenni Fountain
Jose Funs
Cynthia Gagne
Philip & Nancy Gervais
Eric & Sandy Gould
Michael Guastini
Sara Gustaveson
Judy Haines
Tom Hardimian
Claire Margi Heart
Lurena Heath
Debra Herindeen
Phillip Houle
Rebecca Houle
Diane Jamieson
Elizabeth Johnson
Shawn & Rachel Johnston
Judy Jones
Ron Jones
John & Jean Kellogg
Karen Keser
Nicole & Josh Kinsella
Barbara Koza & Alyson R Aleman,
POA
L.R. & S.A. LaBonte
Robert & Pauline LaChance
Paul Lajoie & Raymond Lamiotte

Louis Lane
Tom Laskey
Robert LeCour
Robert & Sandra Lekstrom
Steven Lepine
Ken Loiselte
Amy Lusa
Carmela Manzano-Goodrich
Dorothy Maynard
Louis & Roberta Mazzucco
Alice Meigs
Paul Melchior
Michael Geigert &
Donna Dufresne
Priscilla Moreau
Joan Nelson & Sue Kilborn
Dennis Neslusan
Agnes & James Oleksiak
Heather O'Rourke
Darcy Palmer
Richard & Beverly Peronance
Bill & Nichol Perry
Marc & Ruth Peterson
Jade Plantier
Phyllis Plifka
James & Irene Profetto
Nicholas Provost
Robert & Marilyn Rath
Julianne Reid

Patricia Renaud
Deane Rettig
Bob Ricci
Arline Rich
Lawrence Ring & Patricia Levesque
Merrill & Jayne Robbins
Cheryl Robertson
Victoria Rossetti
Holly Rulli
John Schnare & Erin Wolchesky
Nancy Schnyer
Markus Schoemer
Bradford & Mary Seaward
Peter & Carol Sepowitz
Michael Shabenas
Sylvia Sham
Alessandra Simonell-Jacques
Tom & Lynn Singleton
Judith Sirrre
Joseph & Melinda Smith
Lorraine Snay
Rhonda Snyder
Carol Spooner
Anna Surozenski
Tara Swagger
Nicole Sweeney
Kimberly Tavallaimlo
Teodor & Geraldine Teja
Sue Tobin
Francis & Karen Trudeau
Craig Ungerman & Camille
Benjamin
Daniela Valentgas
Claire Walsh
Teri Walsh
Raymond & Susan Wheeler
Alison Wilburn
Dylan Wolchesky
Walter Zincavage

Gifts in Memory of

Dorothy Watlington
Robert Miller
George Jones
Stephen Dickson
Jade Nicholls

Given in the Name of
Christian Andrews
Beverly Aubin
Norman & Donna Baker
Robin Brassard
Richard Brundson
Celeste Bruyere
Paul Cayer
Craig & Mary Cheyne
Christine Dimock
Bruna & Stallone Dos Santos
Sam Duquette
Laura-Lee Edwards
Jerome Ellis Jr.
Graeme & Kristen Everson
Bruce Fitzback
Erica Fontaine
Paul & Mary Gallerani
George & Christine Gould
Deb Hadley
Dennis & Kathie Kelly
Jody Kerns
Ron & Anne Marie LaFond
Lucy MacWilliams
Patricia Marchese
Jesse Mayo III
Daniel Merlo
Alfonzo Parker III
Vasileios Politis
Stanley & Suzanne Polomski
Jose & Amy Ramos
Donald Rapose
Kevin & Linda Shaw
Stanley & Marion Shaw
Cameron & Samantha St. Onge
Nick Stein
Christlaine Stonaker
Ronald Szymanski & Suzanne Cross
Dorothy Torcellinie
William & Helen Van Nieuwenhuyze
Themis Waddington
Allan & Carrie Walker
Jim Welch
Curtis & Kathy Young
Douglas & Donna Young
Timothy & Wendy Young
Justin & Cassie Zelenak



TEEG Volunteers and In-Kind Donors

LEGEND

🕒 = Volunteer to TEEG

❤️ = Donor to Have a Heart Charity Auction

👤 = In-Kind Donors

2019 12U CT Mustangs Baseball 👤
 A Block Away Construction ❤️ 👤
 Airline Grill 👤
 Alpha Delta Kappa 👤
 Ananda Yoga Studio ❤️
 Anya 👤
 bankHometown Woodstock Office ❤️ 👤
 Barbara Lussier Design ❤️
 Bayside Resort ❤️
 Beardsley Zoo ❤️
 Ben's Beans ❤️
 Beth Benoit Photography ❤️
 B.F. Grant Photography 👤
 Big Gary's Discount Liquors ❤️
 Bill's Bread and Breakfast ❤️
 Bloom Creative Floral ❤️
 Boston Red Sox Community Relations ❤️
 Boy Scout Troop 66 👤
 Bromley Mountain ❤️
 Brooklyn Spirits ❤️
 B's Wine and Spirits ❤️
 Bungay Fire Brigade 👤
 Cargill Detail Center ❤️
 Carroll Enterprises 👤
 Chase Graphics Inc. ❤️ 👤
 Church of the Good Shepherd Wdstck 👤
 City Steam Brewery Café ❤️
 The Cleaning Lady 👤
 CoCo's Cottage ❤️
 Community Fire Department 👤
 Congregational Church of Thompson, Inc. 👤
 Connecticut National Golf Club ❤️

Connecticut State Police Troop D 👤
 Cost Cutter Liquors of Dayville ❤️
 Crabtree & Evelyn ❤️ 👤
 Creation Church 👤
 CSEA Chapter 412 👤
 CT Science Center ❤️
 Dan Landry Electric Inc ❤️
 Danielson Liquors ❤️
 Danielson Surplus Sales Inc. 👤
 DATTCO, Inc. 👤 🕒
 Daughters of Isabella Circle 543 👤
 Davis Farmland & Mega Maze ❤️
 Day Kimball Healthcare 👤
 Day Kimball Medical Group 👤
 Dell/EMC Logistics 🕒
 Discovery Museum Bridgeport ❤️
 E. Woodstock Congregational Church 👤
 E.J. Stochaj Insurance Agency Inc. ❤️
 Earthworks ❤️
 Echo Farm LLC 👤
 EcoTarium ❤️
 Eighty Ates Bistro ❤️
 Elan Hair Boutique ❤️
 Elision Sound Studios 👤
 Ella Grasso Gardens Apartments 👤
 Emanuel Lutheran Church 👤
 Empire Travel ❤️
 Essex Steam Train and Riverboat ❤️
 F.R.E.S.H. Woodstock Academy 👤
 Finally Lisa's ❤️
 First Congregational Church of Woodstock 👤
 Flying Carpet Studio ❤️
 Flick Food Service 👤
 Foxwoods Resort Casino ❤️
 Frank Pepe's Pizzeria ❤️
 Friendly Spirits Liquor Store ❤️
 Frito Lay, Inc. 👤
 Gagnon Sign 👤

Giant Pizza ❤️
 Girl Scouts Troop 65117 👤
 Grill 37 ❤️ 👤
 G-Seven Caterers ❤️
 Harrington Healthcare 👤
 Harrisville Golf Course ❤️
 Hartford Yard Goats ❤️
 Henry's Diner and Variety ❤️
 Hindsight Farm 👤
 The Inn At Woodstock Hill 👤
 Interfaith Human Services of Putnam Inc./Daily Bread 👤
 J & D Civil Engineers 👤
 Jessica Tuesday's Deli ❤️
 Johnny's Pizza ❤️
 Just Performance Fitness 👤
 Killingly Parks and Recreation ❤️
 King Cadillac, GMC ❤️
 Koinonia School of Sports ❤️
 L.B.'s Family Restaurant, Inc. ❤️
 La Gondola Providence Inc. ❤️
 LaDonna's ❤️
 Lajeunesse Unlimited 👤
 Lake Compounce ❤️
 Lake Road Generating Company 👤
 l'Apres Midi Club 👤
 Launch Trampoline Park ❤️
 Law office of Alan Scott Herman 👤
 Long Pond Hearth and Home LLC ❤️
 Long Wharf Theatre ❤️
 MAD Communications 👤
 Majilly Ceramics ❤️
 Man Around the House ❤️
 Mansion at Bald Hill ❤️
 Marianapolis Preparatory School ❤️ 🕒
 Mary R. Fisher Elementary 👤
 Mary R. Fisher Elementary PTO 👤
 Mary R. Fisher Elementary School Students 👤
 Mashantucket Pequot Museum & Research Center ❤️

Masis Staffing Solutions 👤
 Massachusetts Museum of Contemporary Art ❤️
 M. Provost Trucking & Landscape Products ❤️
 Mohegan Sun ❤️
 Mom's Group of Woodstock 👤
 MorPey, LLC DBA Body by Design 👤
 Most Holy Trinity Church 👤
 Muddy Brook Fire Dept., Inc. 👤
 Mystic Aquarium ❤️
 NECOGG 👤
 NEPS 👤
 Network, Inc. 👤
 New Britain Museum of American Art ❤️
 New England Patriots ❤️
 New Roxbury Liquors ❤️
 New York Red Bulls ❤️
 Nolles Coffee Bar ❤️
 Nomads Adventure Quest ❤️
 North Grosvenordale Post Office 👤
 North Shore Music Theatre ❤️
 Northeast Connecticut Dental Associates ❤️
 Nutmeg Container ❤️
 Ocean State Job Lot 👤
 Old Sturbridge Village ❤️
 Organize me Clean ❤️
 Peabody Essex Museum ❤️
 Perfect Harmony Relationship Solutions LLC 👤
 Periwinkles ❤️
 Pizza 101 ❤️
 Pomfret Chocolates ❤️
 Pomfret Community School 👤
 Pomfret School ❤️ 🕒
 Pomfret School Good Neighbor Radio Hour 👤
 Pomfret Wine and Spirits ❤️
 Price Chopper ❤️
 Providence Bruins ❤️
 Putnam Bank 🕒

Putnam Ford & Mercury, Inc. ❤️
 Putnam Interact Group 👤
 Putnam Police Department 👤
 Putnam Spirits ❤️
 Quassy Amusement Park ❤️
 Quiet Corner Consulting ❤️
 Quiet Corner Montessori School 👤
 Quiet Corner Self Storage 👤
 Quinebaug Seventh Day Adventist Church 👤
 Raceway Golf Club ❤️
 Raceway Restaurant ❤️ 👤
 Rawson Materials ❤️
 Residents of the Town of Thompson 👤
 Rite Aid 👤
 Roger Williams Zoo ❤️
 Rogers Corp 👤
 Rucki's Abington Store 👤
 Salem Trolley Tour ❤️
 Salem Wax Museum ❤️
 Salem Witch Museum ❤️
 Samuel Watson Bed & Breakfast ❤️
 Santa's Village ❤️
 Sarah Audrey Salon ❤️
 Savage Systems ❤️ 👤
 Sawmill Pottery ❤️
 Saybrook Point Inn and Spa ❤️
 Service Master 👤
 Signature Limosine 👤
 Sharpe Hill Vineyard ❤️
 Shubert Theatre ❤️
 Soarin' Indoors ❤️
 Solair Recreation League 👤
 Soleil & Suns Bakery LLC ❤️
 Southwick's Zoo ❤️
 Sprucedale Gardens Nursery & Greenhouse ❤️
 St. John Lutheran Church 👤
 St. Joseph's School 👤
 Staples, Inc. 👤
 Stone Age Rock Gym ❤️

StoryLand ♥
 Sunny Discount Liquors ♥
 Table Talk Pie Company 🍷
 Taraesthetics ♥
 Taylor Brooke Winery ♥
 The Crossings Restaurant & Brew Pub ♥
 The Farmer's Plate 🍷
 The Flue Doctor ♥
 The Hancock Inn and Fox Tavern ♥
 The Inspired Arts Company ♥ 🍷
 The Nantucket Lobster Trap ♥
 The Stomping Ground ♥
 The Strand Hair Salon 🍷
 Thompson Community Art Show Committee 🍷
 Thompson House of Pizza ♥
 Thompson International Speedway LLC ♥ 🍷
 Thompson Lions Club 🍷
 Thompson Middle School 🍷
 Thompson Middle School 4-H 🍷
 Thompson Middle School Honor Society 🍷
 Thompson Public School 🍷
 Thompson Recreation Dept. 🍷
 Titan Energy New England 🍷
 Tourtellotte Memorial High School 🍷
 Tower Hill Botanical Garden ♥
 Town of Thompson 🍷
 Town of Woodstock 🍷
 Tractors 2 Trimmers LLC ♥
 Travelers Championship ♥
 Travelers Shell ♥
 Triple C Cakes ♥ 🍷
 Tri-M Honor Society Woodstock Academy 🍷
 Twigs and Pearls ♥
 United Natural Foods, Inc. 🍷
 Vandt Auto Supply Inc. 🍷
 The Vanilla Bean Café ♥
 Verizon Wireless, Putnam ♥
 Verizon Wireless, Dayville ♥
 Vigilantes of CT 🍷

Village Green Preschool 🍷
 W.B. Mason ♥
 Wachusett Mountain ♥
 Wadsworth Atheneum Museum of Art ♥
 Wakely Foundation 🍷
 Wal Mart #1980 🍷 🍷
 Warrior Dash ♥
 Webster Muscular Therapy ♥
 Weiss, Hale & Zahansky Strategic Wealth Advisors ♥ 🍷
 Willimantic Brewing Company ♥
 Windham Tolland 4-H Club 🍷
 WINY Osbrey Broadcasting Company ♥
 Woodstock Academy 🍷
 Woodstock Academy Women's Hockey Team 🍷
 Woodstock Evangelical Covenant Church 🍷
 Woodstock Elementary School Third Grade Students 🍷
 Woodstock Fire Depts. & Community Station 81 🍷
 Woodstock Grill & Pizza 🍷
 Woodstock Massage and Wellness ♥
 Woodstock Middle School 🍷
 Woodstock Lions Club 🍷
 Woodstock Town Hall 🍷
 Woodstock Volunteer Fire Association 🍷
 X-Fire Paintball ♥
 Yale Peabody Museum of Natural History ♥
 Business/Church/School Have a Heart Other Volunteer
 YMCA ♥
 YMCA Camp Woodstock ♥
 Zion Lutheran Church of Oxford 🍷

PRIVATE
 Nancy Adams 🍷
 Cayteelynn Adams 🍷
 Katalyna Adams 🍷

Lorie Adams 🍷
 Daniel Amo 🍷
 Ashley Angle 🍷
 Denise B. Archambault 🍷
 Tom & Amy Archambault & Family ♥ 🍷
 Chris & Kathe Atwood 🍷
 Beverly Aubin 🍷
 Jamie Aubin 🍷
 Raymond & Jane Austin 🍷
 Thomas Bachand 🍷
 Joseph Baker 🍷
 Mark Baker 🍷
 Marsha Baker 🍷
 Norman & Donna Baker 🍷
 Tina Banks 🍷
 Willow Banks 🍷
 Richard Barker 🍷
 Rita Barthelet 🍷
 Michael & Denise Baum ♥
 Tom & Nancy Beauchamp ♥
 Kaylee Beaudreau 🍷
 Kimberly Becker 🍷
 Pauline Bergeron 🍷
 Leslie & Jeff Berridge 🍷
 David & Patricia Blake ♥ 🍷 🍷
 Henriette Blanchette 🍷
 Jason Bleau 🍷
 Laurie Boire 🍷
 Jeff & Elena Bond 🍷
 Morgan Bonin 🍷
 Grace Borski 🍷
 Alexia Bourbeau 🍷
 Stephen & Jill Bourbeau ♥ 🍷
 Robin Brassard 🍷
 Angela Brundi 🍷
 Richard Brundson 🍷
 Mary Buckley 🍷
 Zachary Bunker 🍷
 Christopher & Patricia Burke ♥ 🍷
 Jack & Mary Jane Burke ♥
 Lynn Burlingame 🍷
 Maverick & Karen Butts 🍷
 Morgan Carter 🍷
 Paul Cayer 🍷

Christine Charbonneau 🍷
 Christine Chatelle 🍷
 Roy & Pat Cheever 🍷
 Bob & Jo-Ann Chenail ♥ 🍷
 Denise Chevalier 🍷
 Craig & Mary Cheyne ♥ 🍷
 Won Lee Cho 🍷
 David & Valerie Clark 🍷
 Mark Cleveland 🍷
 James Coderre 🍷
 Blair & Karen Cole 🍷
 Alexander Colon Jr. 🍷
 Rene & Lynne Comtois ♥ 🍷
 Laurence & Cynthia Consiglio ♥ 🍷
 Frank Correia 🍷
 Joey Cosman 🍷
 Rochelle Coutu 🍷
 Kristin Craig 🍷
 Alicia Croceia 🍷
 Lynn Davis 🍷
 Ray De La Cruz 🍷
 Willow Deary 🍷
 Steve Delpapa 🍷
 Jake Desrochers 🍷
 Taylor DeVeau ♥
 Christine Dimock 🍷
 James & Lisa Dodd 🍷
 Bruna & Stallone Dos Santos 🍷
 Theresa Douglas ♥
 Maura Drake 🍷
 Marcus Ducharme 🍷
 Mary Eames 🍷
 Laura-Lee Edwards 🍷
 Jerome Ellis Jr 🍷
 Jane Ellison ♥
 David & Phyllis Emigh 🍷
 Graeme & Kristen Everson 🍷
 Haley Farley 🍷
 Shirley Faucher 🍷
 Bruce Fitzback 🍷
 John & Kim Flynn ♥
 Brian & MaryAnne Fontaine ♥ 🍷
 Erica Fontaine 🍷
 Michelle Foronda 🍷

Gary & Jenni Fountain ♥
 Jeffrey & Joslyn French 🍷
 Paul & Mary Gallerani 🍷
 Unai Garabieta 🍷
 Suzanne Gatineau 🍷
 Frederick & Joan Gaucher 🍷
 Paul & Barbara Giles 🍷
 Ken & Barbara Goloski ♥ 🍷
 Jack & Stephanie Gosselin ♥
 George & Christine Gould 🍷
 Cathy Goulding 🍷
 Kelly Graves 🍷
 Lawrence & Erica Groh ♥ 🍷
 Gary & Laurie Guay 🍷
 Deb Hadley 🍷
 Betty Hale 🍷
 Matthew Haley 🍷
 JoAnn Hall 🍷
 Jarrod Hanshaw & Sylvia Perez 🍷
 Mike & Sarah Healey 🍷
 Lori Hemphill 🍷
 Sean Hendricks 🍷
 David Henriques ♥
 Steve & Kathleen Herbert 🍷 🍷
 Michael Hibbard 🍷
 Wallace Holder 🍷 🍷
 Helen & Clarence Hopkins 🍷
 Shirley Houle 🍷
 Mike Kane 🍷
 Daniel Houle & Jim Keegan ♥
 Elizabeth King 🍷
 Elena E. Krivosheev 🍷
 Nadia Krivosheev 🍷
 Valentine Iamartino 🍷
 Noah & Amy Janetatos ♥
 Alan & Connie Jezierski 🍷
 Michael Jezierski ♥
 John Family 🍷
 Michaela Johnson 🍷
 Teresa Johnson 🍷
 Jason & Ellen Jones ♥ 🍷
 Jeremiah & Louisa Jones 🍷 🍷
 Mike Joyce 🍷
 Jody Kerns 🍷

Adam & Dawn Keser 🧰
 Chris and Ron Kingsbury 🧰
 Danielle Kiser 🧰
 Lauri and Camden LaBrecque 🧰
 Ron & Anne Marie LaFond 🧰
 Jessica & Ronald Lamontagne 🧰
 Lisa Langelier 🧰
 Lucille Langlois 🧰
 Ed Lanzoni 🕒
 Stephen & Jennifer Laporte 🧰
 Joyce Larson 🕒
 Paul & Leslie Lavallee 🧰
 Raymond Lees 🧰
 Paul Lenky 🧰
 Gail Leveille 🧰
 Brian & Donna Lynch 🧰
 Sandra Macaulay 🕒
 Lisa Mack 🧰
 Lucy MacWilliams 🧰
 Kent Madden 🕒
 David Magee 🕒
 Patricia Maher 🧰
 Jackie Mahoney ❤️
 Alyvia Manoogian 🕒
 Patricia Marchese 🧰
 Beverly Marshall 🕒
 Bill Martin 🧰
 Michael & Carolyn Martineau 🧰
 Colleen Massey 🕒
 Emma Massey 🕒
 Sam Massey 🕒
 David Matsas & Jane Toomey 🧰
 Jesse Mayo III 🧰
 Jaime McKeage 🕒
 Shawn McNerney 🕒
 Brigid McNerney 🕒
 Jacqueline Meagher 🧰
 Robert & Joan Meagher 🧰
 Daniel Merlo 🧰
 Jack Merrill 🕒
 Eric Fogg & Anne Miller ❤️
 Cindy Miller 🕒
 Robert & Cecile Monahan 🧰 🕒
 Morrison Mondino 🕒

Kathy Morin 🧰
 Rene Morin & Lynne Bergeron ❤️
 Edward & Karen Munroe 🧰
 Chris Murphy 🧰
 Peter & Donna Nalewajk 🧰
 Richard & Kathy Naumann 🧰
 Rex & Theresa Nichols 🧰
 James Northridge 🕒
 Julianna Nuttall 🕒
 David & Pam Olson ❤️ 🧰
 Heather O'Rourke ❤️ 🕒
 Theresa Papuga ❤️
 Alfonzo Parker III 🧰
 Callie Parker, Jameson & Kaylynn Proulx 🧰
 Sam Paul 🕒
 Naomi Peacock 🧰
 David & Linda Peiczarka ❤️
 Andrew & Susan Peterson 🧰
 Barbara Pickett ❤️
 Roy & Elizabeth Piper ❤️
 Albert & Pamela Poitras 🧰
 Vasileios Politis 🧰
 Georgia Pollard 🧰
 Stanley & Suzanne Polomski 🧰
 Kenneth Przystas 🕒
 Kathie Puliafico 🧰
 Lib Putnam 🧰
 Jose & Amy Ramos 🧰
 Ida J. Ransom 🧰
 Donald Rapose 🧰
 Christine Ratcliffe ❤️
 James W. & Donna M. Rawson ❤️ 🧰
 Ellen Rewinski 🧰
 Ted Reynolds ❤️
 Janice Rice 🧰
 Tim & Anne Richards 🧰 🕒
 Mercedes Robbins ❤️
 Merrill & Jayne Robbins ❤️ 🧰 🕒
 Carolyn Rogers 🕒
 Tina Marie Romano 🕒
 Megan Romprey 🧰
 Kim & Earl Rosebrooks 🧰
 Keri Roy 🧰
 Mariangela Ruggeri 🕒

Mark & Leslee Ruggeri ❤️
 Sophia Russell 🧰
 Jocelyn Sabourin 🧰
 Veronica and Rex Santerre 🧰
 Robert & Wendy Savary 🧰
 Leah Schad ❤️
 John Schnare & Erin Wolchesky ❤️
 Sebastian Scott 🕒
 Kevin & Linda Shaw ❤️ 🧰 🕒
 Stanley & Marion Shaw 🧰
 Summer Shea 🕒
 Christina Sherman 🕒
 Furu Sherpa 🕒
 Hannah Siegmund 🕒
 Joseph & Melinda Smith ❤️
 Cathy Smith 🕒
 Cameron & Samantha St. Onge 🧰
 Chrislaine Stonaker 🧰
 Eric Streich 🧰
 Joe Suich 🧰
 Ronald Szymanski & Suzanne Cross 🧰
 Anthony Tebo 🧰
 Jim and Judith Thebado 🧰
 Christopher Thomas 🕒
 Dorothy Torcellinie 🧰
 The Torres Family 🧰
 Lori Travers 🧰
 Taff Tschamler & Wendy Bradley ❤️ 🧰
 William & Helen Van Nieuwenhuyze 🧰
 Amanda Vandal 🕒
 Michael & Janene Vandi 🧰 🕒
 Jacob & Julia Vicente 🧰
 Caroline Vigneault 🕒
 Robert & Susan Vincent 🧰
 Themis Waddington 🧰
 Allan & Carrie Walker 🧰
 Mandy Walkowiak 🕒
 Barbara & Jamie Wallace 🧰
 Kristen Warren 🧰
 Ian, Susan, Nicholas, & Patrick Webster 🧰
 Lauren Weidele 🕒
 Richard & Diane Weiss 🧰
 Bill and Lauren Wheaton ❤️

Debra White 🧰
 Jameson White 🧰
 Richard J. Wilcon & Ellen Salurand ❤️
 Christine Wilder 🧰
 Kathy Wilding 🧰
 Curtis & Kathy Young 🧰
 Douglas & Donna Young 🧰
 Timothy & Wendy Young 🧰
 Victoria Zadora 🕒
 Justin & Cassie Zelenak 🧰

Manual Creation Team

We couldn't begin to construct our report without our amazing team of volunteers.

Laura Moorehead of Angell House Design

Brandon Grant Photography and

Mary Ann and Kyle Dostaler
 of MAD Communications

Thank you!

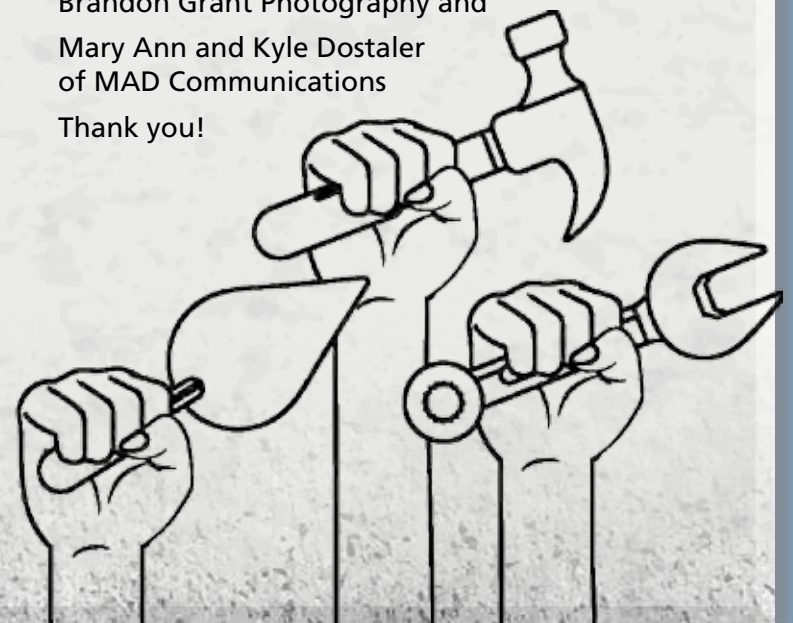



If you need a helping hand
or want to lend one,
please call TEEG.

TEEG

P.O. Box 664, 15 Thatcher Road
North Grosvenordale, CT 06255

Phone: 860-923-3458

Fax: 860-923-5770

www.teegonline.org

